

# Easy on Me

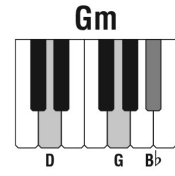
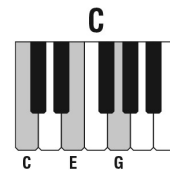
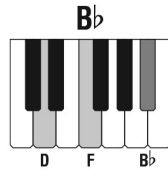
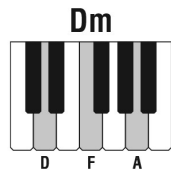
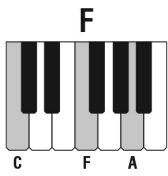

Words and Music by Adele Adkins  
and Greg Kurstin

Moderate half-time feel

**F** **Dm**

There \_ ain't no gold \_\_\_\_\_ in \_\_\_ this riv - er \_\_\_\_\_

**F** **B $\flat$**

\_\_\_\_\_ that I've been wash - ing my \_\_\_\_\_ hands in for - ev - er.

**F**

I know there is hope \_\_\_\_\_ in \_\_\_\_\_ these

**Dm** **C**

wa - ters, \_\_\_\_\_ but I can't bring my - self \_\_\_\_\_

**B $\flat$**

\_\_\_\_\_ to swim when I am drown - ing in this

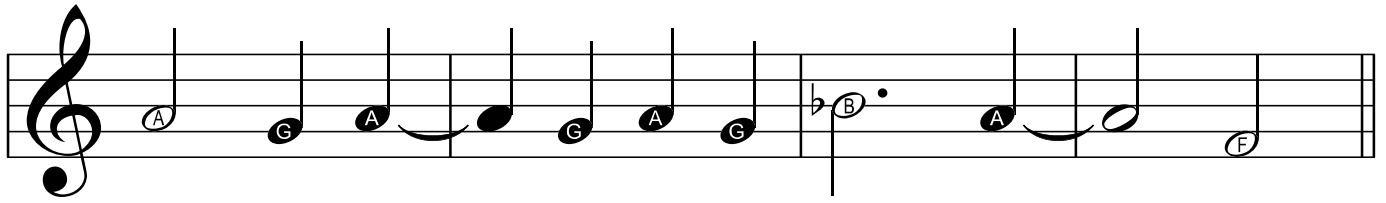

si - lence, ba - by. Let me in. Go

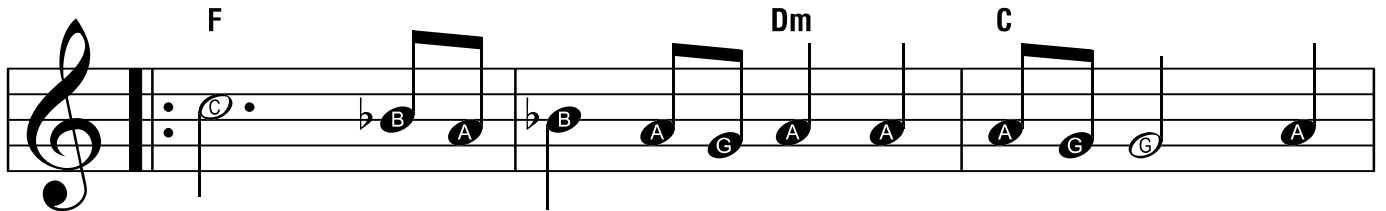

eas feel y the on me, ba - by. world a - round me.

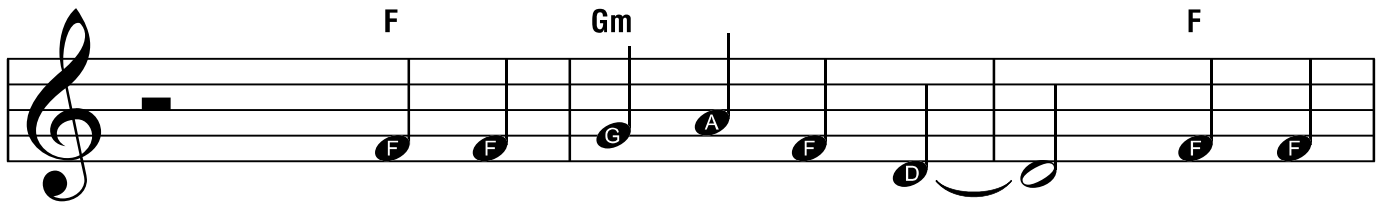

I had no time to choose did - n't what I

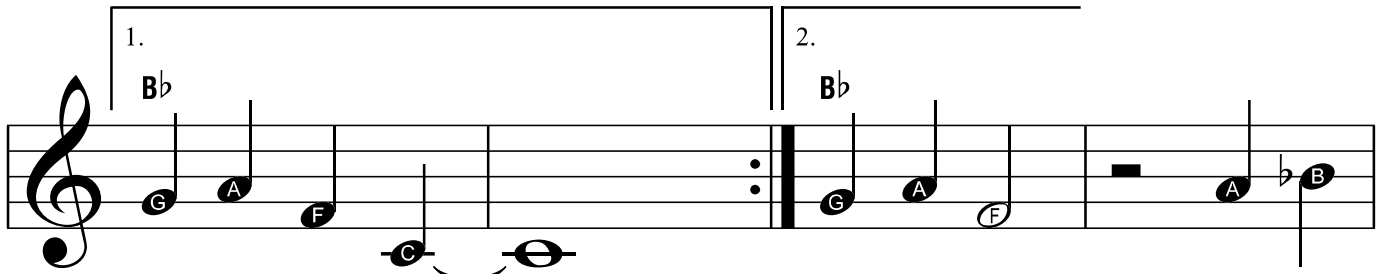

get the chance to chose to do, so go

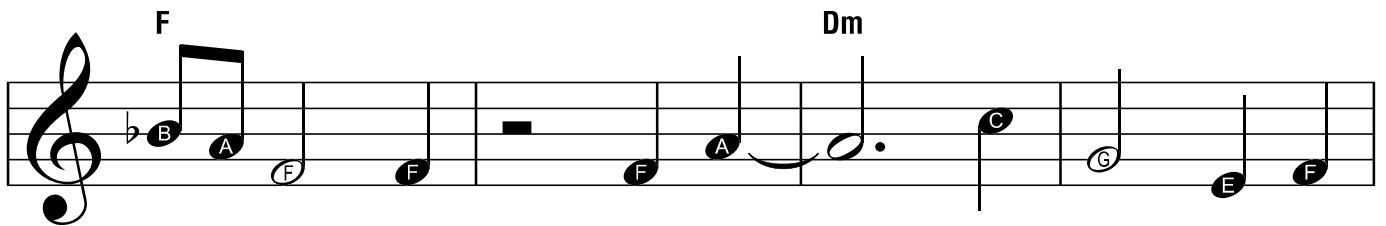

eas - y on me. (Instrumental)

